

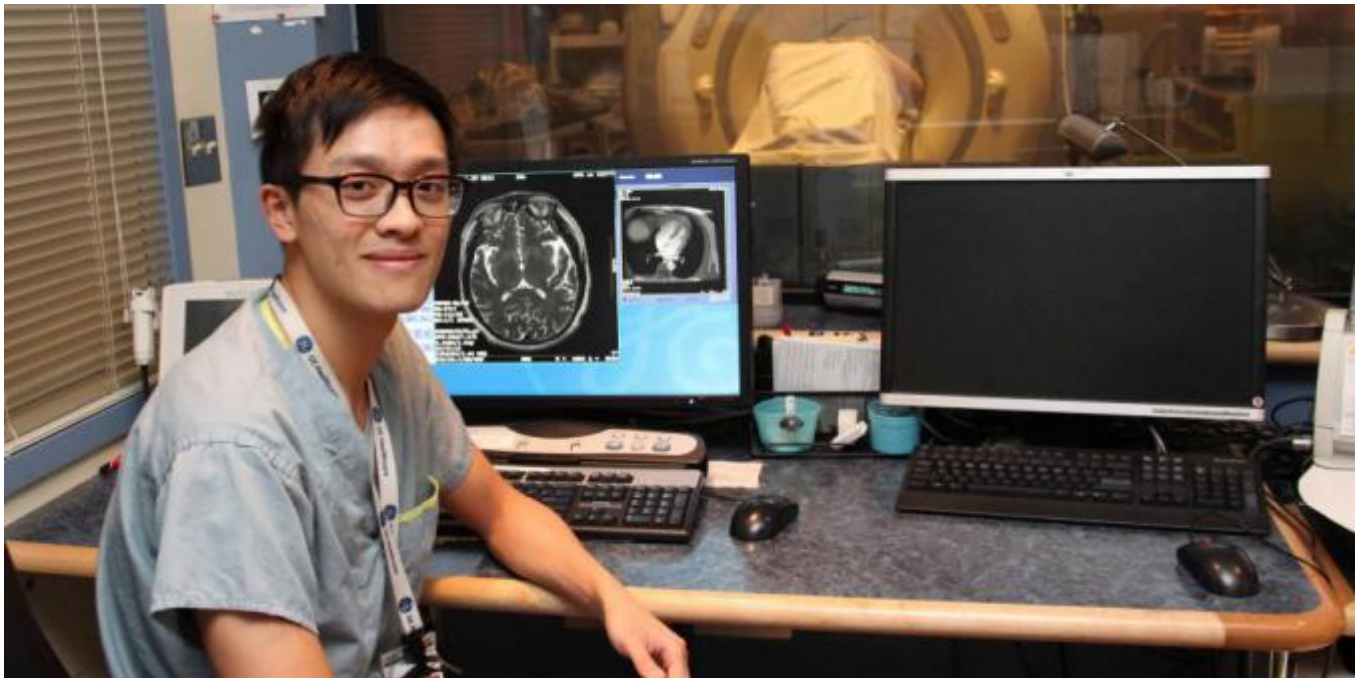

## About HSA



Sam Yim, MRI technologist

### **we are the union delivering modern health care**

Long ago, health care was just a doctor assisted by a nurse. In the last century, successful delivery of care has developed into a team approach. Modern health now relies on the specialized skills of a third group -- the highly-trained health science professionals who belong to HSA.

Patients who are dealing with a chronic disease, acute illness or serious injury may encounter six, seven or more different health care professionals in their journey to recovery and rehabilitation.

HSA represents more than 20,000 health science professionals at over 250 hospitals and agencies in acute care, long-term care and community health, including workers at child development centres and transition houses.

- **HSA is moving health care forward.** You can count on our members to advance modern health care by using the smartest, most innovative tools and techniques.
- **HSA is the glue holding modern health care together.** You'll find us working at every level of health care -- prevention, diagnosis, treatment and rehabilitation.
- **HSA puts patients first.** We are dedicated to better access, better outcomes and better health in a public health care system that benefits all British Columbians.

Outside of the acute care setting, HSA members support people living in group homes and residential care, help development of children in child care, and support women escaping violence.

### **Contact us**

180 East Columbia Street  
New Westminster, BC V3L 0G7

Telephone:

1 800 663 2017 (within BC) or 604 517 0994

Facsimile:

1 800 663 6119 (within BC) or 604 515 8889

- [Print](#)
- [PDF](#)

180 East Columbia  
New Westminster, BC V3L 0G7

Website  
[www.hsabc.org](http://www.hsabc.org)

Telephone 604-517-0994  
1-800-663-2017